

Deleting an Assignment

Last Modified on 03/16/2026 2:42 am EDT

Smartwork allows you to permanently delete premade and custom assignments from your assignment list.

Hide All Answers

Deleting a Premade Assignment

1. To delete a premade assignment, click **Delete** next to the premade assignment.

The screenshot shows the SMARTWORKS interface for a course titled 'Essentials of Geology' (Fifth Edition by Stephen Marshak). The interface includes a navigation bar with 'Digital Resources', 'SMARTWORKS', and the user's email 'fbueller@wnnorton.edu'. Below the course title, there is a 'Smartwork5 Interactive Problem Solving' section with a dropdown menu showing '57886 (Spring 2018, Tues Thurs 9:00-11:00am)'. There are buttons for 'Export This Data', 'Student Grades', and 'Create New Assignment'. A table lists several assignments:

ASSIGNMENT TITLE	PUBLISHED	GRADES ACCEPTED UNTIL	EXTRA CREDIT	SUBMITTED GRADES	AVG. TIME SPENT (MM:SS)	AVG. GRADE
Express Demo	<input type="checkbox"/>	not assigned	<input type="checkbox"/>	—	—	—
Ch 1 Reading Quiz	<input type="checkbox"/>	not assigned	<input type="checkbox"/>	—	—	—
Ch 1 Homework	<input type="checkbox"/>	not assigned	<input type="checkbox"/>	—	—	—
Ch 2 Reading Quiz	<input type="checkbox"/>	not assigned	<input type="checkbox"/>	—	—	—
Ch 2 Homework	<input type="checkbox"/>	not assigned	<input type="checkbox"/>	—	—	—

2. An overlay message will appear asking you if you are sure you want to delete the premade assignment. Click **Delete** to permanently delete the assignment.

The dialog box is titled 'Delete Premade Assignment' and contains the following text: 'Are you sure you want to delete **Express Demo** from this student set? Deleted assignments will be removed from the assignments list for both your students and for you. **This cannot be undone.**' At the bottom right, there are two buttons: 'Cancel' and 'Delete'.

3. Another overlay message will appear confirming that the assignment was deleted. Click **OK** to close the overlay.

The message box displays the text 'Assignment deleted.' and has an 'OK' button at the bottom right.

4. The deleted premade assignment will no longer appear in the assignment list of the Student Set.



57886 (Spring 2018, Tues Thurs 9:00-11:00am)

Student Grades

Export This Data

Create New Assignment

ASSIGNMENT TITLE	PUBLISHED	GRADES ACCEPTED UNTIL	EXTRA CREDIT	SUBMITTED GRADES	AVG. TIME SPENT (MM:SS)	AVG. GRADE
Ch 1 Reading Quiz	<input type="checkbox"/>	not assigned	<input type="checkbox"/>	—	—	—
Ch 1 Homework	<input type="checkbox"/>	not assigned	<input type="checkbox"/>	—	—	—
Ch 2 Reading Quiz	<input type="checkbox"/>	not assigned	<input type="checkbox"/>	—	—	—
Ch 2 Homework	<input type="checkbox"/>	not assigned	<input type="checkbox"/>	—	—	—
Ch 3 Reading Quiz	<input type="checkbox"/>	not assigned	<input type="checkbox"/>	—	—	—

Note: If a premade assignment is deleted from a Student Set, it will be permanently deleted. If the Student Set is copied to create a new Student Set, the deleted premade assignment will **not** be included.

However, if a new Student Set is created, the premade assignment will be included in the list of assignments.

Deleting a Custom Assignment

1. To delete a custom assignment, click **Delete** next to the custom assignment.



57886 (Spring 2018, Tues Thurs 9:00-11:00am)

Student Grades

Export This Data

Create New Assignment

ASSIGNMENT TITLE	PUBLISHED	GRADES ACCEPTED UNTIL	EXTRA CREDIT	SUBMITTED GRADES	AVG. TIME SPENT (MM:SS)	AVG. GRADE
Chapter 1 Homework	<input checked="" type="checkbox"/>	07/05/18 11:59 PM	<input type="checkbox"/>	4	3:31	85%
Chapter 2 Homework	<input checked="" type="checkbox"/>	07/10/18 11:59 PM	<input type="checkbox"/>	4	6:47	95%
Chapter 3 Homework	<input checked="" type="checkbox"/>	07/12/18 11:59 PM	<input type="checkbox"/>	4	6:21	85%
Chapter 4 Homework	<input checked="" type="checkbox"/>	07/17/18 11:59 PM	<input type="checkbox"/>	—	—	—
Chapter 1-4 Quiz	<input type="checkbox"/>	07/19/18 11:59 PM	<input type="checkbox"/>	—	—	—

2. An overlay message will appear asking you if you are sure you want to delete the custom assignment. Click **Delete** to permanently delete the assignment.

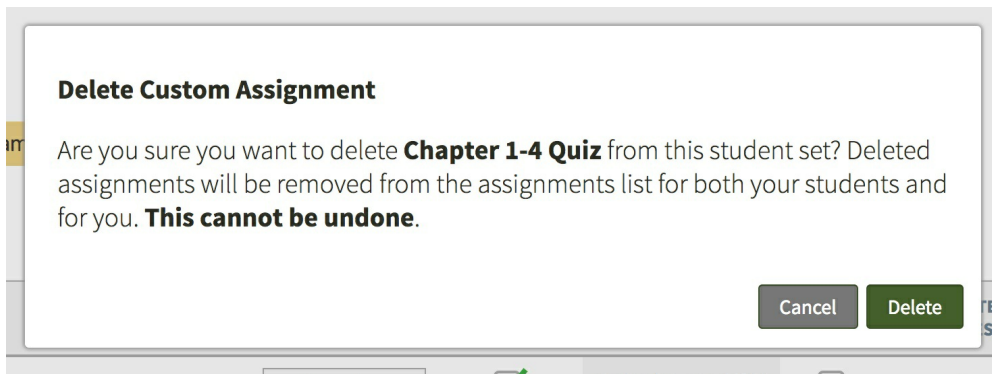

3. Another overlay message will appear confirming that the assignment was deleted. Click **OK** to close the overlay.

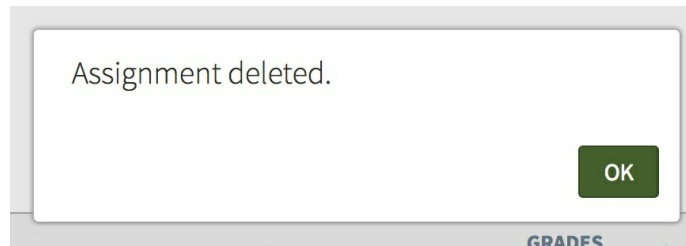

4. The deleted custom assignment will no longer appear in the assignment list of the Student Set.

← Digital Resources SMARTWORKS fbueller@wnorton.edu

Essentials of Geology
FIFTH EDITION
Stephen Marshak

Smartwork5
Interactive Problem Solving

57886 (Spring 2018, Tues Thurs 9:00-11:00am)

Export This Data Student Grades Create New Assignment

ASSIGNMENT TITLE	PUBLISHED	GRADES ACCEPTED UNTIL	EXTRA CREDIT	SUBMITTED GRADES	AVG. TIME SPENT (MM:SS)	AVG. GRADE
Chapter 1 Homework	<input checked="" type="checkbox"/>	07/05/18 11:59 PM	<input type="checkbox"/>	4	3:31	85%
Chapter 2 Homework	<input checked="" type="checkbox"/>	07/10/18 11:59 PM	<input type="checkbox"/>	4	6:47	95%
Chapter 3 Homework	<input checked="" type="checkbox"/>	07/12/18 11:59 PM	<input type="checkbox"/>	4	6:21	85%
Chapter 4 Homework	<input checked="" type="checkbox"/>	07/17/18 11:59 PM	<input type="checkbox"/>	—	—	—
Ch 1 Reading Quiz	<input type="checkbox"/>	not assigned	<input type="checkbox"/>	—	—	—
Ch 1 Homework	<input type="checkbox"/>	not assigned	<input type="checkbox"/>	—	—	—