

# Deleting an Assignment

Last Modified on 07/27/2020 9:28 am EDT

Smartwork allows you to permanently delete premade and custom assignments from your assignment list.

Hide All Answers

## Deleting a Premade Assignment

1. To delete a premade assignment, click **Delete** next to the premade assignment.

ASSIGNMENT TITLE	PUBLISHED	GRADES ACCEPTED UNTIL	EXTRA CREDIT	SUBMITTED GRADES	AVG. TIME SPENT (MM:SS)	AVG. GRADE
Express Demo	<input type="checkbox"/>	not assigned	<input type="checkbox"/>	—	—	—
Ch 1 Reading Quiz	<input type="checkbox"/>	not assigned	<input type="checkbox"/>	—	—	—
Ch 1 Homework	<input type="checkbox"/>	not assigned	<input type="checkbox"/>	—	—	—
Ch 2 Reading Quiz	<input type="checkbox"/>	not assigned	<input type="checkbox"/>	—	—	—
Ch 2 Homework	<input type="checkbox"/>	not assigned	<input type="checkbox"/>	—	—	—

2. An overlay message will appear asking you if you are sure you want to delete the premade assignment. Click **Delete** to permanently delete the assignment.

**Delete Premade Assignment**

Are you sure you want to delete **Express Demo** from this student set? Deleted assignments will be removed from the assignments list for both your students and for you. **This cannot be undone.**

Cancel Delete

3. Another overlay message will appear confirming that the assignment was deleted. Click **OK** to close the overlay.

Assignment deleted.

OK

4. The deleted premade assignment will no longer appear in the assignment list of the Student Set.

ASSIGNMENT TITLE	PUBLISHED	GRADES ACCEPTED UNTIL	EXTRA CREDIT	SUBMITTED GRADES	AVG. TIME SPENT (MM:SS)	AVG. GRADE
Ch 1 Reading Quiz	<input type="checkbox"/>	not assigned	<input type="checkbox"/>	—	—	—
Ch 1 Homework	<input type="checkbox"/>	not assigned	<input type="checkbox"/>	—	—	—
Ch 2 Reading Quiz	<input type="checkbox"/>	not assigned	<input type="checkbox"/>	—	—	—
Ch 2 Homework	<input type="checkbox"/>	not assigned	<input type="checkbox"/>	—	—	—
Ch 3 Reading Quiz	<input type="checkbox"/>	not assigned	<input type="checkbox"/>	—	—	—

**Note:** If a premade assignment is deleted from a Student Set, it will be permanently deleted. If the Student Set is copied to create a new Student Set, the deleted premade assignment will **not** be included.

However, if a new Student Set is created, the premade assignment will be included in the list of assignments.

## Deleting a Custom Assignment

1. To delete a custom assignment, click **Delete** next to the custom assignment.

ASSIGNMENT TITLE	PUBLISHED	GRADES ACCEPTED UNTIL	EXTRA CREDIT	SUBMITTED GRADES	AVG. TIME SPENT (MM:SS)	AVG. GRADE
Chapter 1 Homework	<input checked="" type="checkbox"/>	07/05/18 11:59 PM	<input type="checkbox"/>	4	3:31	85%
Chapter 2 Homework	<input checked="" type="checkbox"/>	07/10/18 11:59 PM	<input type="checkbox"/>	4	6:47	95%
Chapter 3 Homework	<input checked="" type="checkbox"/>	07/12/18 11:59 PM	<input type="checkbox"/>	4	6:21	85%
Chapter 4 Homework	<input checked="" type="checkbox"/>	07/17/18 11:59 PM	<input type="checkbox"/>	—	—	—
Chapter 1-4 Quiz	<input type="checkbox"/>	07/19/18 11:59 PM	<input type="checkbox"/>	—	—	—

2. An overlay message will appear asking you if you are sure you want to delete the custom assignment. Click **Delete** to permanently delete the assignment.

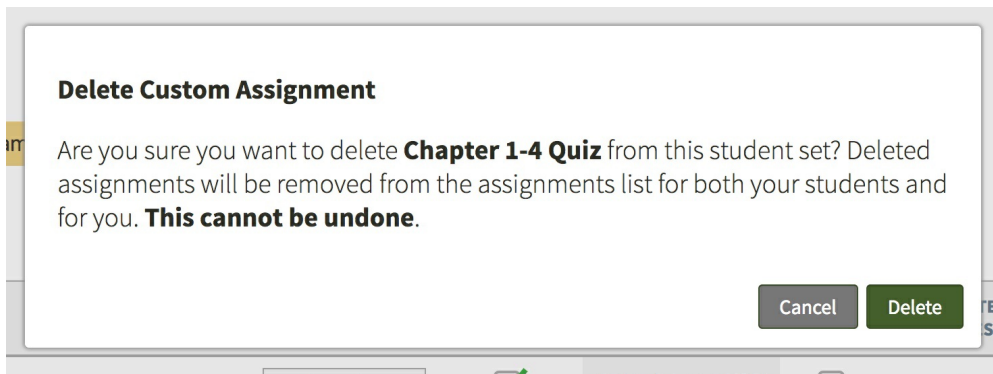

3. Another overlay message will appear confirming that the assignment was deleted. Click **OK** to close the overlay.

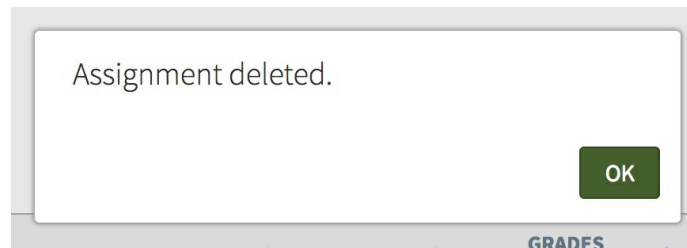

4. The deleted custom assignment will no longer appear in the assignment list of the Student Set.

← Digital Resources SMARTWORK5 fbuellet@wnorton.edu

**Essentials of Geology**  
FIFTH EDITION  
Stephen Marshak

Smartwork5  
Interactive Problem Solving

57886 (Spring 2018, Tues Thurs 9:00-11:00am)

Export This Data Student Grades Create New Assignment

ASSIGNMENT TITLE	PUBLISHED	GRADES ACCEPTED UNTIL	EXTRA CREDIT	SUBMITTED GRADES	AVG. TIME SPENT (MM:SS)	AVG. GRADE
Chapter 1 Homework	<input checked="" type="checkbox"/>	07/05/18 11:59 PM	<input type="checkbox"/>	4	3:31	85%
Chapter 2 Homework	<input checked="" type="checkbox"/>	07/10/18 11:59 PM	<input type="checkbox"/>	4	6:47	95%
Chapter 3 Homework	<input checked="" type="checkbox"/>	07/12/18 11:59 PM	<input type="checkbox"/>	4	6:21	85%
Chapter 4 Homework	<input checked="" type="checkbox"/>	07/17/18 11:59 PM	<input type="checkbox"/>	—	—	—
Ch 1 Reading Quiz	<input type="checkbox"/>	not assigned	<input type="checkbox"/>	—	—	—
Ch 1 Homework	<input type="checkbox"/>	not assigned	<input type="checkbox"/>	—	—	—